COLORADO SPRINGS GAZETTE.

NUMBER 1873. COLORADO SPRINGS, COLO., SATURDAY, AUGUST 31, 1889. PRICE FIVE CENTS.

THE GRAND ARMY.

The National Encampment Completes Its Labors.

Pension Legislation the Chief Subject of Discussion.

One Passenger Killed in the Wreck on the South Park.

Work of Selecting a Jury in the Cronin Case Begun.

The National Encampment.

MILWAUKEE, August 30.—The closing session of the national encampment was held to-day. There was a prolonged discussion over a resolution in favor of the allowance of pensions of $12 per month to all soldiers who prefer a home and will relinquish the right to enter the national military asylum. Laid on the table. The encampment then adopted a resolution reaffirming the action of the twenty second national encampment upon pension legislation by a unanimous vote. This embraces the disabled bill and also a call for the passage of a per diem pension bill.

The principal debate of the day was laid over a resolution to deprive post-department commanders of the right to vote at national encampments. This proposition was finally voted down, 187 to 58. A proposition to admit to qualified membership the children of the veterans without the right to vote or wear a badge was rejected. Officers elect were installed. Adjourned.

The South Park Wreck.

DENVER, August 30.—The Leadville express on the South Park was derailed near Estabrook last night by the spreading of the track and several cars thrown down an embankment. Josiah Gale, of Galesburg, Ill., was instantly killed, and a number of other passengers injured but not seriously.

The Cronin Trial.

CHICAGO, August 30.—At the opening of the criminal court this morning the state's attorney announced his readiness to proceed at once with the Cronin murder trial. A special venire was issued for fifty jurors, returnable at 2 o'clock, to which time the court adjourned.

When the afternoon session began it was announced that only half of the fifty talesmen had been secured, but the defense waived technical objection on this ground. Then Lawyer Donahoe on behalf of his clients O'Sullivan and Kunze objected to the appearance of Attorneys Hynes, Mills and Ingraham as assistants to the state's attorney in the prosecution, on the ground that they had been employed by private persons and on the further ground of Hynes' personal animosity against O'Sullivan. Lawyers Forest and Kennedy made similar objections on behalf of Coughlin and Burke. The motion was overruled and the questioning of talesmen began. Mr. A. G. Barger was subjected to a rigid examination and accepted by the state.

Three other talesmen were passed by the state before adjournment—E. S. Lilbridge, W. S. Bigly and A. W. Robb.

A Double Hanging.

FORT SMITH, Ark., August 30.—A double hanging occurred here to-day. The two men were Jack Spaniard, a white Cherokee Indian, and Wm. Walker, a negro, both murderers. Walker listened to the death warrant with a calm indifference. Spaniard, when the guard entered his cell to handcuff him, seized a chair and threatened to beat to death any one who touched him. His object was to induce the guards to shoot him. He begged Jailer Pope to shoot him. Three quarters of an hour was required to induce him to listen to reason and then he submitted to being manacled. Arriving at the gallows some time was spent in religious devotions. When the nooses were adjusted the black caps were placed and the trap was sprung. The necks of both were broken by the fall. Spaniard was hanged for the murder of U. S. Deputy Marshal Erwin a year ago, while endeavoring to rescue a criminal from the officer. Walker murdered Calvin Church, colored, a year and a half ago.

Editorial Association.

DETROIT, August 30.—The National Editorial association elected officers to-day as follows: C. A. Lee of Pawtucket, R. I., president; E. B. Fletcher, of Morris, Ill., the present corresponding secretary, was elected second vice president; F. W. Stephens, of Missouri, third vice president; J. M. Deane, of Ohio, corresponding secretary; Wm. Kennedy, of Peoria, Ill., recording secretary; R. H. Tilney, of Colorado, assistant recording secretary; A. H. Lowrie, of Illinois, treasurer. The next annual meeting will be held at Boston. In the afternoon the delegates embarked on a steamer and proceeded to St. Claire flats, where an elaborate banquet was extended them, thus closing the convention. Many editors will extend their tour to Niagara Falls to-morrow, while others will return home.

Fatal Accident to a Tourist.

DENVER, August 30.—Last Tuesday a party of tourists left Boulder, Colo., to make the ascent of Long's Peak. Wednesday morning when at an altitude of fourteen thousand feet, a Mr. Striker, of Iowa, attempted to start a boulder rolling down the mountain side, and in so doing his revolver fell from its holster and exploded, the ball striking him in the neck, killing him instantly. The remains were carried down the mountain and will be shipped east.

Grand Army Council.

MILWAUKEE, August 30.—The new Grand Army council of administration was announced to-day. Among the officers are the following: Arizona, not represented; California, R. V. Trent, Los Angeles; Colorado and Wyoming, W. J. Buckley, Cheyenne; Idaho, George [illegible], City; Montana, not represented; New Mexico, James H. Purdy, Santa Fe; Oregon, not represented; Washington Territory and Alaska, J. R. [illegible]; Mexico, [illegible].

Naval Reorganization.

WASHINGTON, August 30.—It is reported that officials of the navy department are asking congress for provision to consolidate the revenue marine and other subsidiary departments with the navy proper. This carries with it the condemnation and sale of all revenue cutters and other vessels unfit for service in war, and the building of a fleet of torpedo boats, gunboats, fourth class cruisers, etc., to take their places.

Out of Danger.

ATLANTA, GA., August 30.—Mrs. Mary Hamilton, the young widow shot by Mrs. Robert Ray Hamilton, has been declared out of danger.

Mrs. Maybrick Hung.

LONDON, August 30.—Up to a late hour the morning papers in London, Mrs. Maybrick was executed by the prison authorities, and her body placed in the infirmary.

A Negro Lynched.

CHARLESTON, W. VA., August 30.—Joseph Lawrence, negro, who killed Charles W. [illegible], was taken from the jail last night and lynched.

Election Riots.

CITY OF MEXICO, August 30.—Riots have occurred in the town of Magdalena, Sonora. The disturbances were suppressed by federal troops. Five persons were killed here yesterday by the falling of the walls of a private residence.

A Fatal Explosion.

PITTSBURG, August 30.—An explosion of hot metal in the steel works of Carnegie, Phipps & Co. this morning, instantly killed Andrew Kebbler and another workman and seriously injured seven others, two of it is thought fatally.

The Fastest Time.

NEW YORK, August 30.—The new Hamburg American steamer Columbia to-day concluded the fastest trip on record from the Needles to Sandy Hook, time six days 18 hours, 20 minutes. The previous record was six days, 21 hours 28 minutes.

Army Marksmen.

OMAHA, August 30.—The competition of the distinguished marksmen of the United States army at the Bellevue rifle range ended to-day. The highest scores were made by Lieutenant Macomb of the cavalry and Sergeant Woolford of the infantry.

Disastrous Storms.

LONDON, August 30.—Advices from Yokohama state that disastrous storms have recently occurred in Wakayama. Ten thousand persons perished in floods following the storms, and 20,000 were rendered homeless. The loss of property is enormous.

Americans in China.

LONDON, August 30.—A dispatch to the Standard from Shanghai says, Pekin advices say a number of the high Chinese officials have petitioned Prince Chun to have all Americans employed in China expelled from the empire. It is reported Prince Chun consents.

[illegible] Paid.

NEW YORK, August 30.—At noon to-day the franchise, tracks, etc., of the Broadway surface railroad were sold at auction at the real estate exchange for $35,000. Colonel Lamont, who was President Cleveland's private secretary, was the purchaser. There was no other offer.

In Favor of Chicago.

HELENA, S. D., August 30.—Before adjournment last night the republican convention adopted a resolution declaring Chicago the most proper place to hold the world's fair of 1892, and instructing South Dakota senators and members of congress to vote for its location in that city.

The Fox in Milwaukee.

CHICAGO, August 30.—An afternoon paper gives publication to a rumor to the effect that Cooney, "the Fox," who is under indictment with the other Cronin suspects, is in Milwaukee and will be produced at the trial when wanted. Authorities decline to say anything on the subject.

Outrage on Americans.

LUCERNE, August 30.—U. S. Minister Washburn has made a formal protest to the bundesrath against the wrongful arrest of four American tourists at Berne on a charge of being pickpockets. They were liberated after two days imprisonment. No apology was offered them. Heavy damages are claimed.

Fall of an Elevator.

PHILADELPHIA, August 30.—The cable attached to an elevator at the Philadelphia lying in charity hospital broke this afternoon, precipitating the car from the third floor, to the basement. The elevator contained five nurses and an elevator boy, all of whom were more or less injured, one nurse probably fatally.

The State of Ireland.

LONDON, August 30.—Farewell addresses have been sent to the Marquis of Londonderry, the retiring lord lieutenant of Ireland. In replying to them, he says he is pleased to be able to say that the state of the country has improved, and rejoices that he is only parting officially from his friends.

Collision of Freights.

BRADFORD, PA., August 30.—Two freight trains on the Buffalo, New York and Pennsylvania railroad came together at Colgrove station last night. Fifteen cars are reported wrecked. The engineer, J. H. Comstock, was killed, and a brakeman badly injured. Two tramps are supposed to be buried under the wreck.

The American Bar.

CHICAGO, August 30.—The American Bar association to-day elected Henry Hitchcock, of St. Louis, president, and a list of twenty vice presidents. Among them are President Harrison for Indiana and ex-Attorney General Garland from Arkansas, and the following from the west: California, George W. Montieth, of San Diego; Montana, Decius S. Wade.

A Catholic Priest Fined.

ST. PAUL, August 30.—A Catholic priest named Quinn, of Spokane Falls, W. T., was fined one hundred dollars in police court yesterday on a charge of taking indecent liberties with little girls. He paid the fine. He had been a teacher in the Spokane Falls Catholic school, and left there to go to Baltimore to defend himself against the charge of immoral conduct. He is now suspended.

A Lawyer Murdered.

CLEVELAND, August 30.—A. A. Amidon, a leading attorney of Painesville, Ohio, was shot and killed to night in his door yard by Stanley C. Jones. Amidon was attorney for Jones' wife in a suit for divorce, and Mrs. Jones was staying at Amidon's house. Mr. and Mrs. Amidon and Mrs. Jones had just returned from a drive when Jones, who was waiting for them, fired the fatal shot.

Reward for Mail Robbers.

WASHINGTON, August 30.—Postmaster General Wanamaker has issued the following: Under the consequence of frequent armed attacks made by highway robbers upon United States mails in the western states and territories for some time past the post office department for the year ending June 30, 1890, will pay the sum of one thousand dollars reward for the arrest and conviction in a United States court of any person found guilty of making an armed attack upon any stage coach or railway mail passing mails in transit. This reward will be paid to the persons or person causing such arrest and conviction upon the presentation of satisfactory proof to this department.

THE GREAT STRIKE.

Indications for Immediate Settlement Unfavorable.

Many Thousands Join the Ranks of the Strikers.

A General Cessation of Labor Next Week Threatened.

Parliament Prorogued Until November Sixteenth.

The London Strike.

LONDON, August 30.—Indications this morning are not very favorable to immediate settlement. A meeting of a committee of the strikers was held last night at which important action was taken looking to making the strike general. A manifesto was issued early this morning, solemnly appealing to workmen in every calling in London to strike on Monday next, unless the demands of the dock men are conceded to. The men demand six pence an hour for a regular day's work, eight pence an hour for overtime, counting from six p. m. until six a. m. Under the contract system the pay is to be eight pence during regular working hours, a shilling for overtime. Nobody is to be employed less than four hours. A mass meeting of workingmen has been called for Sunday at Hyde Park.

The manifesto was signed by all London labor organizations, including stevedores, sailors and the firemen's union, numbering 60,000. The accession of these unions is most important. The dock companies refuse to accede to the terms demanded. Grave complications must ensue forthwith. The condition of affairs becomes graver hourly. A man addressed six thousand men at Tower Hill, giving as the watchword "No Surrender!" He was cheered to the echo. Three thousand iron workers at Laigley have struck.

Cardinal Manning, Sir Andrew Lusk and the lord mayor's deputy, Smith, conferred with officials of the dock company today. It is understood the cardinal pleaded the cause of the strikers. It is reported stokers are dissatisfied, and fears are entertained that London will be in darkness in case they strike, with additional danger by reason of neglected sewers.

The strikers are boasting that Monday next will witness a gigantic and prolonged strike of workers in every industry unless the ultimatum of the dock men be accepted by noon to-morrow. In an interview this evening Burns, the leader of the strikers, said he felt depressed, although he hoped for the best.

Parliament Prorogued.

LONDON, August 30.—Parliament has been prorogued until November 16. The queen in her speech of prorogation said: "Our relations with other powers continue most cordial. Since the beginning of the session nothing has happened to diminish our confident expectations of unbroken European peace." After referring to the successful campaign in Egypt against the dervishes the speech continues: "The conference upon the affairs of Samoa, consisting of representatives of Great Britain, Germany and America, which assembled at Berlin in the spring, agreed upon a convention regulating the government of these islands. This instrument has been accepted by me and by the emperor of Germany, and now awaits the assent of the American senate."

The speech then touched upon the coming conference at Brussels on the African slave trade, settlement of the African boundaries controversy with France and other matters of minor interest. No reference was made to the Behring sea controversy.

The speech continues: "I much regret that pressure upon your time prevented the passing of the bill conferring responsible government on my subjects in western Australia, and trust this very desirable object will be effected at an early period. I have assented with much pleasure to the bill for bringing the less prosperous portions of Ireland into rapid communication with the principal markets of the united kingdom by means of the systematic extension of railways. This provision will confirm the increasing agricultural and commercial well being which has accompanied the gradual suppression of disorder in Ireland. I sincerely hope the new board of agriculture will be the means of still further developing the oldest of our national industries. I am thankful to be able to recognize the signs of growing prosperity. The fruit of returning confidence is everywhere discernible."

A New Mining Company.

ALBANY, N. Y., August 30.—The Comstock Tunnel company filed a certificate of incorporation in the secretary of state's office to-day. The company has a capital of $4,000,000 divided into two dollar shares, and is formed for general mining business, accumulating, conducting, selling and supplying water for mining purposes and lands and water power suitable for mining purposes. The incorporators are Herman Reiner, Peter M. Van Aweel, Eugene Schuyler and Otto Loewenguel. Theodore Sudro, Borden McDonald and Henry E. Knatsch are named as trustees. The headquarters of the company will be in New York, and its operations will be carried on in the town of Sutro and the counties of Lyon, Storey and Washoe, Nevada.

The Commercial Cable company has filed a certificate of increase of capital from $6,000,000 to $10,000,000.

Delegates Appointed.

WASHINGTON, August 30.—Information has been received at the department of state that the government of Mexico has appointed Senor Matias Romero, Mexican minister at Washington, delegate to the international American congress to be held in this city in October, and that [illegible] will be appointed at the earliest practicable moment.

The state department has been informed that the government of Honduras has appointed Senor Jeronimo Zelaya as delegate to the international American congress. The government of Equador has appointed ex-President Jose Maria Camano Delegate.

Chinese in British Columbia.

WASHINGTON, August 30.—In commenting on the status of Chinese in British Columbia, Consul Stevens of Victoria, in a report to the department, states that the number of this race, formerly as great in the province, at one time estimated at 10,000 or 20,000, has [illegible]

Base Ball.

At Denver—Denver 10, Sioux City 2.

At Minneapolis—Minneapolis 3, Des Moines 1.

At Cleveland—Cleveland 4, Indianapolis 5.

At New York—New York 7, Boston 4.

At Columbus—Columbus 13, St. Louis 4.

At Pittsburg—First game: Pittsburg 8, Chicago 1. Second game: Pittsburg 7, Chicago 9.

At Philadelphia—Athletics 7, Cincinnati 18.

At Baltimore—Baltimore 5, Louisville 4.

At Brooklyn—Brooklyn 14, Kansas City 4.

At Washington—Washington 2, Philadelphia 2. Called at end of twelfth inning, darkness.

Stock Market.

NEW YORK, August 30.—The stock market to-day was more active than any day this week and business more evenly distributed. The Northern Pacific deal was still the great subject of conversation. Almost the entire list is higher to night and St. Paul is up 1½, Atchison, Northwestern and Oregon Navigation 1 per cent. each, and others fractional amounts.

Adams Express	149	St. L. & A. F.	[illegible]
American Express	116	Preferred	[illegible]
Canada Pacific	62½	1st Preferred	119
C. & A.		Tex. Pacific	21
C. B. & Q.	101½	D. P.	6
Del., Lack. & W.	146½	Union Pacific	78
D. & H. C.	126½	Wabash Con.	24
Pacific L.	45	Preferred	38
East Tenn.		Adams Express	[illegible]
Preferred		Iron Silver	20
Ft. Wayne	159	Quicksilver	[illegible]
Ft. Worth & D. C.		Preferred	8
Houston & Texas	18	N. Pacific	35
Kan. & Tex.	11½	Northwest	1
Mich.	73½	N. Y. C.	[illegible]
Mobile & Ohio	24	O. R. & N.	21
Pacific Mail	33½	Pacific Mail	12½
R. & S. W.	19½	Reading	10½
Preferred	16½	Pacific Coast	95
N. Y. C.	97	Pittsburg	152
[illegible]	109	Rich. & West P. T.	[illegible]
[illegible]	100½		

A Fire Scare.

PITTSBURG, August 30.—At the steel works of Carnegie, Phipps & Co., at Homestead, Pa., this afternoon a gang of nine men were engaged in the open hearth department casting ingots. They had just filled two molds when the metal in a ladle boiled over, scattering molten steel in all directions. The men were unable to get out of the pit in time to escape the awful bath, and all engaged at the furnace were more or less horribly burned. Andrew Kebbler was thrown into a mold in which there were about three inches of hot steel and was literally roasted alive. Nicholas Bowers was so badly burned that he died in a few hours. The clothing of Wm. Fagan, Jos. Durkes and Isaac Lane was burned from their bodies. No hopes are entertained of recovery. Stephen Chast, Michael Deerke, John Dana and S. S. Schultz were fearfully burned but will recover. All were married except Dana. The cause of the accident is not known.

Ill Fated Nurse.

PHILADELPHIA, August 30.—A special to the Ledger from Atlantic City says: Dr. Crosby, the physician who is attending Mary Ann Donnelly, the nurse stabbed by Mrs. Robert Hamilton, submitted a report to District Attorney Thompson, to-day, on the strength of which it was thought Mrs. Hamilton's release on bail would be secured, but the district attorney plans to take exception to the language of Dr. Crosby's certificate. The certificate stated Nurse Donnelly was "reasonably" out of danger. Dr. Reilly, the county physician, visited the bedside of the wounded nurse to-night, and his official report will be made public to-morrow. It is given out to-night that Hamilton has decided to make a detailed statement to-morrow of all the facts concerning his relationship with Eva Brill, now known as Mrs. Hamilton. Another story is to the effect that Prosecutor Thompson means to make a leading point as to whether Hamilton and the woman are legally married, and it is said Hamilton will visit the jail to-morrow and be married to her according to civil form in order to avoid testifying against her.

De Paris' Manifesto.

PARIS, August 30.—The Comte De Paris has issued an electoral manifesto. He declares his object is to snatch the house from the hands of the opposition faction. He counsels the union of conservatives and the tolerance of Boulanger's ministry, whose programme of revision, he says, will release France from servitude and restore religious peace. He expresses the belief that Imperialists will not refuse to support a strong monarchy, and appeals for the assistance of all those who wish to found an honest republic.

Railroad Disaster.

RUTLAND, VT., August 30.—A special passenger train and a live stock train collided near Middlebury on the Central Vermont road to-night. It is reported several persons were killed or injured. A wrecking train has left for the scene of the disaster.

BOSTON, August 30.—All wire communication with Rutland has been lost and it is impossible to get further particulars of the wreck.

Murder With a Stone.

PORT TOWNSEND, August 30.—An unknown man entered the house of a Chinaman named Ah Mon and requested him to change a five dollar note. This the laundryman declined to do, and the man went out into the street and picking up a large stone hurled it through the open doorway striking Ah Mon on the head inflicting fatal injuries. The assailant escaped.

Weather Indications.

WAR DEPARTMENT,
WASHINGTON, D. C., Aug. 30, 10 p. m.

Indications for twenty four hours commencing Saturday, Sept. 1, at 7 a. m.: For Colorado—Fair in western, local showers in eastern portion, warmer in eastern portion, stationary temperature in western, variable winds.

PIKE'S PEAK —OR— BUST!

The Pike's Peak Carriage Road

IS NOW OPEN FOR TRAVEL!

Apply at the Pike's Peak Office, Colorado Springs, or at the Office on the Road at the Summit.

R. F. WEITBREC, Manager.

PIKE'S PEAK and NOT BUST.

Via the Pike's Peak. The Best Trail through Beautiful Ute Pass and Ruskin Glen.

THE PIKE'S PEAK TRAIL

is twelve miles shorter than any route to the summit and has been in use [illegible] years without an accident.

For a satisfactory trip go to the Trail or Half-way House. From Manitou take [illegible] from there easy [illegible] and avoid the rain and sleet storms that occur at noon daily during the rainy season. The Half-way House has accommodations for [illegible] saddle ponies furnished with [illegible] to all points.

T. T. PALMGROVE,
Manitou Springs, Colo.

THE HOTEL RAMONA

(At Cascade)

will reduce day rate to $1 per day; board $15 to $18 per week from September 1st, and will positively be kept open during the autumn months. For particulars address [illegible]

A. R. BALLOU,

Blank Book Manufacturer!

AND PRINTER.

Bank Books, Ledgers, Journals and Cash Books Ruled, Printed and Bound to Order. I make a specialty of the Book-making Trade in Lake County and Hill Region. Cash Paid for Rags.

Also agent for all kinds of Patent Medicines, Paints, Oils, Brushes and Toilet articles. Prescriptions carefully compounded at all hours, Day or Night.

A. R. BALLOU,
Next to Pike's Peak Office, Colorado Springs.

John A. Sprague,

Manufacturer of

RUBBER STAMPS!

BANKERS' TYPE, SEALS, ETC.

GAZETTE OFFICE.

SINTON BROS. DAIRY.

[illegible] Miles Southeast of Colorado Springs.

Fresh Milk and Cream

—DELIVERED DAILY IN—

Colorado Springs, Colorado City, and Manitou.

M. O'HAIRE,

FASHIONABLE

MERCHANT TAILOR!

TEJON STREET.

Room No. 5, over Exchange Bank.

GO TO

L. Gillingham

For the FINEST PHOTOGRAPHS made in Colorado. Also Picture Frames, Artists' Materials and Photo Albums, Colorado Wild Flowers and Novelties.

No. 15 S. Tejon St. Ground Floor

ESTABLISHED 1872.

El Paso County BANK.

CAPITAL PAID IN $100,000
SURPLUS $8,000

Drafts drawn on the principal cities of the United States and Europe.

WM. S. JACKSON, Cashier.
J. H. BARLOW, Assistant Cashier.

DIRECTORS OF THE FIRM.

W. S. Jackson, C. H. White, J. H. Barlow.

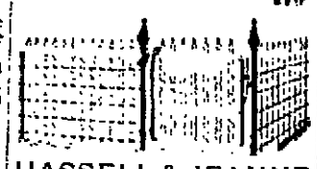

HASSELL & JEANNE

Electrical and Metal Workers.

SHORT LINE TELEPHONES.
ELECTRIC BELLS.
BURGLAR ALARMS.
ANNUNCIATORS.

Brass Work and General Repair Shop.

Agents for Hartman Steel Picket Fence and all kinds of ornamental iron work.

22 E. HUERFANO STREET.

JUST RECEIVED.

Dress Bows and Ties—4-in-Hands.

Silk Handkerchiefs, Percales, Fancy Bosoms.

Youmans and Stetson's Hats.

SUITS MADE TO ORDER.

Steamers and other Styles of Traveling Hats for Ladies.

JNO. T. KELLY & CO.

NO. 26 PIKE'S PEAK AVENUE.

REAL ESTATE!

THE WAR!

Don't Go Three Miles Out in the Country for Lots, when you can get them for the Same Money in

PARRISH'S ADDITION!

Only 3 Blocks from Cascade Avenue!
Only 3 Blocks from The Antlers Hotel!
Only 4½ Blocks from Post-Office!

THE STREETS IN PARRISH'S ADDITION

Are 100 to 140 feet in width. THE ALLEYS are all 20 feet wide. There are no 60 or 80 feet streets, and narrow, 10-feet alleys, such as are found in other loudly advertised "Additions," with high sounding titles, where you pay high prices for lots, without duly considering that you are throwing away your money.

In the Alley Behind Every Lot in Parrish's Addition

There is a 3-inch Water Pipe, connected at Chestnut street with a 16-inch main; the Largest in the City's System. THE MAIN CITY DITCH, taking pure, clear water from the Fountain, runs just back of PARRISH'S ADDITION, and within a stone's throw of it.

YOU ARE SURE TO GET WATER

(Both from Pipes and Ditch) in PARRISH'S ADDITION if there is any water in the Fountain, even if other parts of the city are suffering from scarcity of the precious fluid.

REMEMBER THE FOREGOING, and then, when I tell you I will sell you a First-Class

LOT IN PARRISH'S ADDITION FOR $350

To $1,000 a full size lot 50 by 190 feet do not hesitate a moment about buying. You can buy two lots on a corner, and erect pretty little cottages ACROSS THEM, giving each cottage a neat, pretty little yard, and readily rent them, owing to the location, etc.,

To Pay You 25 to 35 Per Cent Per Annum on the Entire Investment.

WHERE CAN YOU DO THIS ELSEWHERE?

THE STREET CAR LINE RUNS THROUGH PARRISH'S ADDITION, from East to West, and will doubtless soon be extended to the North, past the "Mesa Road," up to THE ROCK ISLAND SHOPS. *Lots are sold on Terms to Suit Buyers, if possible.*

I AM ALSO SELLING

LOTS IN CALVERT HEIGHTS!

On Easy Terms, and at from $300 to $400. They bear very much the same relation to

COLORADO CITY,

As do Parrish Addition lots to Colorado Springs, and

I CAN RECOMMEND THEM AS AN INVESTMENT!

SURE TO PAY A BIG PROFIT

DURING THE COMING YEAR.

CALVERT HEIGHTS!

Is surrounded by growing and progressive enterprises. THE MIDLAND SHOPS lie at its Northeast corner. Colorado City proper is North and Northeast of it. Bott's Additions join it on the North and Northwest. Colorado Springs itself is in full view, only two miles to the Southeast, and last though not least important,

The Great Glass Manufacturing Works

Are located on the portion just south of CALVERT HEIGHTS. I have arranged to have every lot supplied with PURE WATER IN PIPES.

THE LOCATION IS SUPERB!

THE SURROUNDING VIEWS ARE MAGNIFICENT!

For Last year I recommended you to buy lots in Parrish's Addition, and they have paid a better Profit than any other lots on the market. This year I urge you to add to YOUR INVESTMENT AS MANY LOTS IN CALVERT HEIGHTS as you can afford to buy, with the result that, before the year is out, you will again be glad that you have taken my advice.

CALL EARLY! THIS SOON!

There are not very many lots altogether, and those who apply late, may find them all gone, and will have to Pay an Advance.

M. L. DeCOURSEY, Agent,

No. 12½ So. Tejon Street, Colo. Springs.

NEWSPAPER ARCHIVE®

THE GAZETTE.

PUBLISHED BY
THE GAZETTE PRINTING CO.

RATES—IN ADVANCE.

Per annum ... $5 00
Per month ... 1 00

WEEKLY—IN ADVANCE.

Per annum ... $2 00
Per month ... 25

ADVERTISING

Rates made known on application to the office.

JOB WORK.

Facilities for Plain and Fancy Job Printing are not surpassed by any establishment west of the Mississippi river.

All persons having business in the parish of El Paso are hereby notified that the official journal of El Paso parish is the GAZETTE, and all legal advertisements will be published in the GAZETTE and charged for at the rate of $1 per square of 10 lines for the first insertion and 75 cents for each subsequent insertion, unless otherwise ordered and agreed upon by the parties interested.

Subscribers are requested to report to the office any irregularity in the delivery of the GAZETTE.

Advertisements intended for the Wednesday GAZETTE should be handed in not later than Tuesday noon.

Advertising cards are in every form and shape that will do the most good. Any advertising matter you desire, R. W. SIBLEY, Jr., Manager of the Gazette.

Two first ball umpires have been killed while performing their duties within the last few weeks. Life insurance companies are beginning to fight shy of gentlemen of that profession. The chances for life are about equal to those of a judge on the California bench.

It seems probable that ex-Governor Leon Abbett will be the democratic candidate for governor of New Jersey. He is the attorney for the New Jersey Liquor Dealers' association. This fact however, will not prevent the prohibitionists of that state assisting in his election.

Don M. Dickinson, late head of the postoffice department, says that Mr. Cleveland will be the democratic candidate for president in 1892. Mr. Dickinson is not always right in his predictions. For instance he confidentially predicted to every member of his party that came near him last fall that Michigan would go democratic and it went 23,000 the other way. Perhaps, however, Mr. Dickinson will be more fortunate in his late prediction.

In his story, "From the Point to the Plains," Captain Charles King has probably done his best work. He was adjutant of the corps when a cadet at West Point and finds in the Highlands of the Hudson some of the richest experiences of boy life. The story appears in the October Cosmopolitan, and will be abundantly illustrated.

In discussing the narrowing of the republican majority in the house by the death of Congressman Laird, democratic papers differ very widely as to whether it would be a good thing for their party to obtain control of the house. The Philadelphia Record rather believes in giving the republicans full swing, with rope enough to hang themselves, while on the other hand the New York Star is of the opinion that the sentiments expressed by the Record are altogether inconsiderate and mischievous. The Star earnestly urges the democrats to watch every opportunity to place one of their number in the speaker's chair. Editors of democratic papers need not, however, stay awake at night to discuss this question. The people have elected a republican house and the representatives of that party will organize the body. This will save the democrats a good deal of trouble and be safer and better for the country in every way.

THE REPUBLICAN TOUR.

The executive committee of the republican national league, at its meeting in Saratoga the other day, decided to have at the time of the next meeting of the league, which will occur in Tennessee, an excursion through the southern state. Prominent orators of the party will accompany this excursion and address the people along the way on leading topics of the day. To northern republicans this seemed to be a feasible method of increasing republican strength in the south, but southerners do not seem to regard it in the same light.

The Charleston News and Courier is very indignant over the prospect of eight train loads of republicans travelling through the south, doing what it calls missionary work. The Charleston paper thinks that if a troop of southern politicians should attempt a similar mission in the north they would be regarded as unwelcome intruders and might have "their skins filled with bird shot." But the News and Courier is wrong. The north has never had the pleasure of entertaining eight train loads of democrats, but it has very frequently had visits from prominent southern politicians who went there for the purpose of giving the people their ideas on the tariff and other questions. Last fall Mr. Mills and Mr. Reagan went all the way from Texas to do missionary work in New York. Mr. Blackburn and Mr. Watterson left their Kentucky homes to talk to deluded northerners and Mr. Gibson forsook the swamps of Louisiana for a time for the same purpose, and yet none of these gentlemen took back any bird shot in their skins. Everyone of them were kindly received and attentively listened to. Mr. Mills told one of his audiences in New York that he was tired of standing off and making faces at the north; that he had come among them to talk face to face. And that is what the league executive committee thought when they planned the republican tour through the south. There has been enough face making, let us have face to face talk.

The proposed tour will be for the purpose of presenting to the voters of the south in a clear and correct way the principles of the republican party, its aims and objects. There will be no attempt made to revive unpleasant memories. There is no terrible bugbear about this scheme. It is sensible and practical and the intelligent people of the south will so regard it. It is probable that despite the bourbon prejudices of a few mossbacks, the republican speakers will receive the hospitable welcome for which southern people are justly noted. It may be that the latter will fail to be impressed with the arguments of their visitors but much good may still result. Nothing will so effectually wipe out Mason and Dixon's line as friendly intercourse between the people living south and south of that line.

CRUISER PHILADELPHIA.

SHE IS SHORTLY TO TAKE HER PLACE IN THE UNITED STATES NAVY.

Careful Description of One of the Finest War Ships Uncle Sam Is Now Getting Ready to Place Upon the Seas of the World.

The Philadelphia, one of the finest cruisers now being built for the United States navy, is now undergoing the last touches of her builders at the Cramp shipyard in Philadelphia, and will be ready for her trial trip in a few weeks. The Philadelphia is one of the new class of cruisers which are to form the backbone of our navy. In fact the guns of her battery are the most powerful of any of our cruisers, and her speed is equal to that of the swiftest cruisers afloat. The Philadelphia is a twin screw steel cruiser of 4,324 tons displacement, 327 feet 6 inches in length, 42 feet 6 inches in beam, and 19 feet 6 inches mean draught of water. She is fitted with a complete set of sails, and her spars are of steel. She is provided with a complete electric plant, and her hull is divided into 200 watertight compartments. She is provided with a complete set of steam steering gear, and her rudder is balanced. She is provided with a complete set of steam steering gear, and her rudder is balanced. She is provided with a complete set of steam steering gear, and her rudder is balanced

FALL FASHIONS FOR MEN.

IF YOU HAVE A DRESS SUIT IT WILL REMAIN IN FASHION

Interesting Information, Illustrated with Timely Drawings of Some of the Ideas That Will Be "the Thing" This

To begin with, says The New York Herald: In the course of an interesting article on men's styles for this fall you needn't worry about last year's dress coat—it's all right for the coming season.

As for street garments there is little yet to be said. The single breasted lounging coat still remains the popular garment for ordinary dress. Although there has been some effort to bring forward a double breasted lounging coat, it has not been successful. Later this may go. Some for the novelties whatever variation is made. I shall later upon the two hypotheses the latest will be in matters of minor detail which will be recognizable to the layman's eye.

Coming to the personal, they add a new horror to life. Those somewhat unreliable jokers, the London comic periodicals, represent that the Prince of Wales and his "set" are at present walking nightmares, by reason of costumes more like that depicted. It is said that of late the prince has always worn the tall hat at race

dings and has frequently appeared clad in a suit apparently made up of the labeled fragments of several suits, as follows: one coat with a middle blue gray check, item, one waistcoat not "vest" with a little brown check, and item, one pair of trousers with an hair yellow check. As there are plenty of American idiots who would wear their clothes inside out if they thought the "prince" wore his that way, it is not unlikely that this fad may take hold here, which may be in state of anxiety should the story that fancy waistcoats are quite the thing all day, and of a decidedly different type from the sleeping suit part of the suit worn by the Prince of Wales.

Fancy waistcoats for street have been in favor for some time and bid fair to be popular this season. The fancy are the most popular. The demand for vest, not worn all day for many years, is again in favor. The demand for vest, not worn all day for many years, is again in favor. It is a rational and sensible idea, and there is no good reason why it should not be worn by many, especially those up in "fancy" work. The vest is the single breasted with five buttons. Both sides are alike. In the case of lounging coats, which also of typical patterns of the Prince of Wales, the vest for this purpose. There are a wide range of materials, and silk fabrics, the most usual, and used in conjunction with silk hats, are black silk, either plain or with a small check. Color is black, such as dark green, snuff, brown, tan, olive, etc., are also in vogue, and are all adaptable for both by day wear in the city and by silk hats of white, red or blue. Silk is used to a great extent during the day as in such heavy materials, and it is universal in the evening.

Very threatened innovation is in frock coats. Not by any means frock coats always but elderly gentlemen and country brethren from Waylack. But it is not the regular frock coat with which we are threatened—the genteel gaiety of skirts down well to the knee, but a variation of the bobby coat which Prince of Wales and J. wear when they go out with their hounds. This frock coat is now worn to a considerable extent in England, and that it will at least be offered for. In New York in a foreign one. It is distinguishing feature, of course, is its short skirts, which reach scarcely to mid-thigh, and are an adaptation of the bobby coat of the twenty years ago. It is not fitted to stay in style but still meets good style and comfort.

A very small gain is in the Lord Chamberlain coat, which is a last year and quite as serious this. It is tight, made both single and double breasted, and its marked feature is the cape thrown back to where the cape is [illegible] the shoulder. [illegible] a cape is [illegible] Prince's coat and [illegible] are [illegible] materials much [illegible] for this coat, comprehensive lighter [illegible] in a [illegible] whose main [illegible] that is to [illegible] with [illegible] Colors range from green to gray, from light to dark, [illegible] to [illegible] with [illegible] large [illegible] and bold [illegible] to [illegible] a English bird.

The box coat is a [illegible] and stylish garment, [illegible] in [illegible] friends. All the [illegible] are strap [illegible] have a narrow strap with [illegible] the coat [illegible] direction. The coat [illegible] straight from the [illegible] and it is cut quite short, although not as [illegible] the coat short—may be [illegible] and the [illegible] coat. The collar is specially [illegible]. It is what is called a strap velvet collar [illegible] and bright plaids are the thing. A very small line is a combination lining of fancy plaid and silk, the latter covering the [illegible] the fa[illegible] part of the garment. The popular colors are the various [illegible] drabs, yellow and [illegible]. The [illegible] by front [illegible] cut on [illegible] the [illegible] as the box coat, but [illegible] what [illegible]. It [illegible] cut to [illegible] light from the [illegible] back, as the sleep coat and wide [illegible]. It has lap [illegible] of [illegible]. The back is cut full [illegible]. Cheviots [illegible] material for this [illegible] which is the one that will meet the [illegible] of the [illegible] gentlemen, who do not [illegible] to [illegible] but still want good style and comfort.

A very small [illegible] is the Lord Chamberlain coat, which is a last year and quite as serious this. It is tight, made both single and double breasted, and its marked feature is the cape thrown back to where the cape is [illegible] the shoulder. [illegible] a cape is [illegible] Prince's coat and [illegible] are [illegible] materials much [illegible] for this coat, comprehensive lighter [illegible] in a [illegible] whose main [illegible] that is to [illegible] with [illegible] Colors range from green to gray, from light to dark, [illegible] to [illegible] with [illegible] large [illegible] and bold [illegible] to [illegible] a English bird.

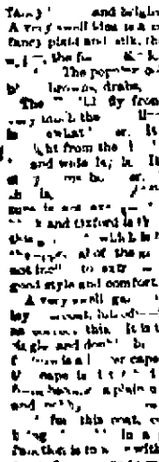

GOVERNOR FORAKER'S FATHER

He Is Well Along in Years but He Is Hale, Hearty and Genial Yet

Few [illegible] the father of [illegible] man and his [illegible] tinued good health.

It was in [illegible] old grandmother [illegible] the world. The [illegible] five years [illegible] Foraker's father [illegible] farmer. He was [illegible] wife, [illegible] of German blood, and the old [illegible] ways makes that there is white [illegible] quaintness of the family came from [illegible] John Foraker and the family [illegible] settling in the land and [illegible] log house where his grandson, [illegible] son Joseph Foraker now [illegible] was born.

Henry Foraker grew up [illegible] great country boy [illegible] died took his place, taking [illegible] mother until her death, and tending the farm to the best of his ability. In the course of time he married a white-winged girl in the neighborhood, the daughter of David Reese, and they were married, and set up housekeeping at the old home [illegible]. Here they [illegible] children, and seven of them lived to be men, among them Joseph Benson Mr. Foraker, Sr., delights in talking about this period of his life, for although the days were full of toil, yet they were happy and bright. By the help of his good wife and their young family, Mr. and Mrs. Foraker afterward removed to the farm owned by his father-in-law, which he purchased, and on which there was a mill, and about this time the great boom of the present governor's half [illegible] days were spent.

HENRY S. FORAKER.

It was from this place that the young country lad, but 15 years of age, started upon the pathway which has led him to glory and to fame.

In 1870 Mr. and Mrs. Foraker removed to Fremont, their children having all gone to school and gone to homes of their own. In company with his son-in-law, Capt. [illegible] Arnold, and Mr. C. B. Miller, a wholesale and retail grocery was [illegible]. He afterward purchased the interests of both his partners and continued the business until a disastrous fire, which destroyed nearly the entire block, swept away his large establishment. Since then Mr. Foraker has not been actively engaged in business for himself. He has held the offices of judge and trust, and in church and state affairs has always held the position of a leader. Tall, erect and active, he looks to be good for a century of years. His keen eye brightens when the name of his son is spoken, but his conversation concerning him is exceedingly modest and restrained.

During the war, while a camp dog was in progress in the Forakerdelphian school, the name of Gen. Lyon's death. Said daily the services were read for all fell that soldiers were killed at the front. A drum and fife were secured, and a squad, headed by Joe Benson Foraker, a lad then of 16, marched about the [illegible] calling for volunteers. It was too hot a for the old gentleman and, jumping upon a stump, he took his gun calling for volunteers for the remainder of the service. "I'm going with you boys," he said, and the result was fifteen recruits for Uncle Sam's service. After leaving Mr. Foraker had one and already to the front, and, it is believed and to start to the front in a day or two.

The Detroit Exposition.

And now the city of Detroit will hold a great industrial fair and exposition. It is set for the week beginning Sept. 22 to 27 inclusive. The enterprise has had the benefit of the [illegible] and influence of many of Detroit's foremost citizens, and a guarantee fund of seventy-seven has been secured at an expense of $150,000. The association has a fund of $500,000 to draw on and have erected magnificent

EXPOSITION BUILDING AND GROUNDS.

buildings, the main structure being the largest of its kind in the world. One hundred thousand dollars has been set aside for prizes. The exhibition of live stock will be a magnificent one, occupying four buildings, each 300 feet square. Machinery, fancy breeds of fowls, dogs, etc., art, horse racing, baseball, bicycle competitions all will be special features. Canada is especially interested in this exhibition and her products will be a feature.

Hotel Arrivals

Alamo—Miss Nellie Preston, Denver, W. L. Smith, C. K. & N., Charles Sprague, Green Mountain Falls, George Harrington, Mrs. Harrington, Denver, Miss Clara Irwin, Denver, W. T. Radcliffe, Detroit, E. Madden, St. Louis, Miss A. Harris, Alamosa; Mrs. E. B. Graves, Davenport, Iowa, C. E. Colby and wife, Cedar Rapids, Iowa, W. G. Taylor, Chicago, Charles H. Anderson, Pueblo, Joseph Brown, Quincy, Ill., H. D. Bench, Olathe, Kan., M. D. Ryan and wife, Ft. Worth and Denver railway, H. A. May and wife, Kansas City, Mo., Wm. R. Baldwin, Dealware, Ill., T. L. Roberts, Brooklyn, N. Y., A. T. Mills, Denver, John Andrews, ranch; E. E. Overstreet, Denver, G. C. Gray, Corning, Ia., W. B. Ferguson and wife, Perryville, Ind., T. C. Keys and wife and child, Florida, Mrs. Pettibone and daughter, Salt Lake City, R. N. Hull, Cleveland, Ohio, O. K. Chamberlain, A. D. Rogers and wife, Kansas City, W. J. Schulls and sister, Leadville, J. W. Sowers, Spring Hill, Kas.

Antlers—Mrs. G. L. L. Zann, Pueblo, G. M. Flint, St. Louis, J. J. Roche, Baltimore, F. B. Irish, Topeka, Mrs. R. F. Morton, H. E. Morton, St. Louis, John F. Vallery, W. O. Brinker, G. Land, Denver, J. E. Newton, city, A. W. Williams, C. W. Booth, T. Emmel, Jr., New York, J. H. Lanagan, Kansas City, Chas. S. Stover, Canton, Ohio, R. C. [illegible] wife, W. C. and Mrs. R. [illegible], Denver, F. W. Scudder, Topeka, L. Wolfhouse, Atlanta, Ga., J. H. Barrell, wife and son, Chicago, Miss Garrigues, St. Louis, T. J. Sandford, New York, Miss Marie H. Axtell, Miss Josie F. Axtell, C. L. Lawrence, Crested Butte, A. O. Rod, New York, S. F. Maltby, Denver, Phelps A. Gillett, Miss A. Gillett, Jackson, Miss., Pa., W. H. Baker and family, Topeka, Mrs. J. Hand, Mrs. M. Sumon, Denver, W. H. Kestner, Bloomington, Ill., J. B. Wilbur, wife and two children, Kansas, J. S. Thompson, Pueblo, Mrs. A. R. Stockdale, Denver, H. J. Vorchsgen, Carl I. Hausman, Madison, Wis., G. N. Harvard, Denver, J. L. Robson, Chappell, Neb., H. J. Rifenbrick and wife, Denver, John L. Plummer, wife and sister, New York.

MANITOU SPRINGS

Personal and News Items from the Springs of the Sheet

[illegible]

FASHION AND ARTISTRY

The Bargain Between Them After All Is Not a Very Unequal One

[illegible]

[illegible] Mr. Arthur Hopkins is doing a handsome business this season on the Intermediate trains. These trains are [illegible] and are [illegible] between Denver and Colorado Springs. Another day three of the swift trains were [illegible] Monday. Mr. A. W. Hopkins [illegible] will be found and hereafter at The Mansions, which will be a rendezvous [illegible] two more.

HOTEL ARRIVALS

The Mansions—Frank Sherrill, Dr. and Mrs. S. K. Lemmon and wife, Boston, Kansas, L. H. Morse, Edwin Gange, St. Joseph.

Windsor—Miss Mabel Frank, Memphis, Tenn., Mr. Fitz D. Hall, Sing Sing, N. Y., L. H. Hunter and family, Van Wert, O., A. A. Hunter and Paris, Lang.

Strong Side—Mrs. D. S. Underwood, Gladys Underwood, Eva Kohl, Mary B. Sheldon, Kansas City, Scott, Lee, Conn., H. C. Loulton and wife, St. Louis, Wm. Ire, Fairfax, Ia., Arthur Moatt, Denver.

City—G. Wilson, Chicago, New Haven, Mrs. B. W. Jackson and child, Pueblo, Chicago, S. M. Johnson and wife, Denver, Joseph Dow, D. R. Crumb, Chicago, H. W. Shingle, Pueblo, W. F. McMillan, Mrs. G. W. McMillan, Omaha, Mrs. H. M. Flagler, St. Louis, V. M. Jones and Ray Jones, Kansas City, and wife, F. Bell, St. Joseph, N. H. Baker, St. Joseph, Tennessee.

Brown—H. L. Kirkpatrick, Kansas City, Miss Eva Fox, Pueblo, and bride, Omaha, S. M. Hawkes and wife, St. Louis, H. H. Shepard, Chicago, Robert Cameron, Miss Margaret Donner, Reg. Smith, Chicago, Stephen Jennings, South Dakota, City, A. A. Miss Jennings, W. S. Atkins and wife, Miss Grace, Stancrepart, A. W. Hawkes and wife, William, J. G. Hazell and wife, Lawrence.

Iron Springs—B. M. Jenkins, St. Louis, Wm. H. Lincoln and wife, Miss Helen T. Lincoln, Boston, Frederick D. Lovell, Lovell, England, Frank Lovell, Denver, Thomas J. Arabs, Denver, W. Allen S. L. Patterson, Kansas City, Hugh Butler and wife, Denver, Chas. H. Senff and wife, Miss Lee, Island City, Irvine, New York, Mrs. Frank Hall, Denver, Miss Humphreys, South Bend, Ind., Mr. and Mrs. Charles Carroll, New Orleans, Edson Gerger, St. Joseph.

A Quarrelsome Pair

Two old women, named Martha Jackson and Harriet [illegible] occupy, with their family, [illegible] the banks of Sandy [illegible] Ten years ago [illegible] with money [illegible] Martha [illegible] Harriet [illegible] Monday. Mr. A. W. Hopkins [illegible] will be found and hereafter at The Mansions, which will be a rendezvous [illegible] two more.

HOTEL ARRIVALS

The Mansions—Frank Sherrill, Dr. and Mrs. S. K. Lemmon and wife, Boston, Kansas, L. H. Morse, Edwin Gange, St. Joseph.

Windsor—Miss Mabel Frank, Memphis, Tenn., Mr. Fitz D. Hall, Sing Sing, N. Y., L. H. Hunter and family, Van Wert, O., A. A. Hunter and Paris, Lang.

Strong Side—Mrs. D. S. Underwood, Gladys Underwood, Eva Kohl, Mary B. Sheldon, Kansas City, Scott, Lee, Conn., H. C. Loulton and wife, St. Louis, Wm. Ire, Fairfax, Ia., Arthur Moatt, Denver.

City—G. Wilson, Chicago, New Haven, Mrs. B. W. Jackson and child, Pueblo, Chicago, S. M. Johnson and wife, Denver, Joseph Dow, D. R. Crumb, Chicago, H. W. Shingle, Pueblo, W. F. McMillan, Mrs. G. W. McMillan, Omaha, Mrs. H. M. Flagler, St. Louis, V. M. Jones and Ray Jones, Kansas City, and wife, F. Bell, St. Joseph, N. H. Baker, St. Joseph, Tennessee.

Brown—H. L. Kirkpatrick, Kansas City, Miss Eva Fox, Pueblo, and bride, Omaha, S. M. Hawkes and wife, St. Louis, H. H. Shepard, Chicago, Robert Cameron, Miss Margaret Donner, Reg. Smith, Chicago, Stephen Jennings, South Dakota, City, A. A. Miss Jennings, W. S. Atkins and wife, Miss Grace, Stancrepart, A. W. Hawkes and wife, William, J. G. Hazell and wife, Lawrence.

Iron Springs—B. M. Jenkins, St. Louis, Wm. H. Lincoln and wife, Miss Helen T. Lincoln, Boston, Frederick D. Lovell, Lovell, England, Frank Lovell, Denver, Thomas J. Arabs, Denver, W. Allen S. L. Patterson, Kansas City, Hugh Butler and wife, Denver, Chas. H. Senff and wife, Miss Lee, Island City, Irvine, New York, Mrs. Frank Hall, Denver, Miss Humphreys, South Bend, Ind., Mr. and Mrs. Charles Carroll, New Orleans, Edson Gerger, St. Joseph.

A Quarrelsome Pair

Two old women, named Martha Jackson and Harriet [illegible] occupy, with their family, [illegible] the banks of Sandy [illegible] Ten years ago [illegible]

THE GAZETTE.

SATURDAY, AUGUST 31, 1889

DAILY WEATHER REPORT.

[illegible]

There will be a special meeting of the fire department at the city hall to night for the purpose of considering the advisability of running an excursion to the National Guard encampment at Fort Logan.

CHAS H FERRIS,
Chief Fire Department

City Clerk McCreery went to the capital city yesterday on business

The unusual sight of a large fire on Cameron's Cone was seen from the streets last evening.

City Attorney Foltz returned to the city yesterday from a pleasure trip of some days in the mountains

President Slocum has returned to the city after a [illegible] connected with the college

Mr Nathan West, of Kountze, sold two large loads of hay to this city yesterday This was some of the finest hay seen this year

The members of the Hook and Ladder company are requested to be present at a special meeting of the fire department to be held to night at 7 30 o'clock

The large water main broke yesterday afternoon at the foot of the West Colorado Springs hill. Superintendent Frost was notified and he at once took measures to repair the damage

Miss Mary A. Pearcy, daughter of Mr Samuel Pearcy, the well known ranch man living south of the city, died on Thursday night. Miss Pearcy was well known in this city and much liked.

Troop A, of the Colorado National guard, will leave the city on Wednesday morning at 4 o'clock, for the Denver encampment by a special train from the south over the Denver and Rio Grande This train will pick up the soldier boys in the southern part of the state.

The hotel at Green Mountain Falls is not closed as has been currently reported, but will remain open during September to accommodate the many hay fever and asthmatic patients who are receiving much benefit from the mountain air and clear sunshine

One solitary drunk occupied the prisoner's cot in front of the bar, behind which Magistrate Bailey presided yesterday morning. His spree cost him $2 and costs. He cheerfully did not [illegible] the price, and the city will have the benefit of his labors for a few days.

Mr. Henry P. Moon, of Hosted, has furnished us the following record of the weather for the week ending August 28, 1889: Highest temperature, 85°, on the 24th, lowest temperature 45°, on the 26th, weekly mean temperature, 71.6°. Direction of wind, four days south, two days north, one day veering.

Notice of an application for an injunction has been served on the Broadmoor Land and Water company by the Broadmoor Dairy company, and others owners of the Cheyenne ditch, who have priority of water rights in the Cheyenne creek. Messrs Wolcott & Valle are retained for the Cheyenne ditch.

Messrs Garland & Hart have bought out the Blue Front restaurant, No 24 West Huerfano street, and have fitted it up entirely new on the lunch counter and short order style, and will be pleased to see their old friends as well as new patrons. All accommodations will be of the best quality and neatness in their new place will be one of their main studies.

The [illegible] team will represent the Colorado Springs Athletic club in the game of cricket to morrow against the Capitols of Denver: Messrs Douglas, Elliott, Jaffet, DeCoursey, Parrish, King, Colbrath, Clough, Struthers, Hamilton, Lent and Doyle. The game will commence at 12.30. Stumps will be drawn at 6 o'clock. The game will probably be a close contest, and there should be a large audience present to witness it

Two tramps went into Wood's grocery store at Roswell yesterday afternoon to purchase some tobacco and matches. When they had made their purchase one of them picked up a scale weight and struck the other one in the head with it knocking him down, in which condition he remained for half an hour It is supposed that the weight was intended for Mr Wood but as he dodged it struck the tramp Deputy Sheriff McVain appeared on the scene and took the two men into custody and brought them to this city, where they were locked in the county jail. Both were under the influence of liquor and refused to give their names.

Last evening, about 9 o'clock, some ladies who were passing along the street in front of the El Paso Livery company's stable saw fire issuing from the third story, northwest corner room of The Antlers They called the attention of some of the employes of the livery stable and the alarm was given. The fire department responded promptly, but their assistance was not needed, as the guests of the house, had, with the aid of the hotel hose, succeeded in quenching the flames. It was found, on investigation that a window curtain had caught fire from a gaslight in the room. The curtains and window sash were burned, but the damage altogether was slight The fire caused much excitement among the guests.

Hon J J Seligman of New York, formerly located at Kansas City, was here yesterday. He says like a good many other people that he is out of politics Mr Seligman said that he thought the Harrison administration was doing the great mass of republicans, though there were some leading men in the party who are finding fault "That," said he, "is to be expected There, for instance, is the white senator from Kansas, Mr Ingalls, nothing will please him but the knowledge that every government office is filled by a republican But there is one thing to be said about Ingalls and that is he has always objected to the reform movement He was just as ardent a spoilsman before the election as he is now, so that he cannot be accused of being two faced."

DIED.

Funeral Saturday, [illegible] at the Baptist church of this city

BUSINESS LOCALS.

Ten cents per line for first insertion, five cents per line for each subsequent insertion. Advertisements inserted every other day, or on certain days of the week, ten cents per line for each insertion.

HALLETT & BAKER,

Undertakers and Embalmers [illegible] Telephone No 5 d-311

Fine Boot & Shoe Emporium, made up in satin [illegible]

We have received during the past 10 days, one straight car load of glassware right from the manufacturers at Pittsburg. Convert best of Queensware, fresh in the factory at East Liverpool and the car loads of Furniture, fresh right from Rapids and Chicago. Our monument stock, low prices and fair dealing is what a living life work, we are very thankful. Come right along we will guarantee you satisfaction Respectfully,

FAIRLEY BROTHERS

Fresh Harvest Grapes, [illegible] per basket, at S. C. KING & CO'S.

Sunshine Coal, no clinkers, Telephone 59, f 24-tf

Type Nut and Lump Coal It will please. Wm Fenner Telephone 89. h-1341

Orders for tuning will receive prompt attention this week. W. F. HUNT, No 20 E. [illegible] h-28-30

N Conway, El Pike's Peak avenue, has just received a full line of Ladies' and Gents' fine boots and shoes It will pay you to give him a call, if in need of anything in this line. h 8-6

D & R G Tickets Office, No. 5 Pike's Peak ave. Telephone 53. f 29-tf

[illegible] lots, [illegible] and chicken [illegible] to rent or sell A. R. AMES, Fountain. f-29-tf

Order books for Moll and France wood, at R. Hilldrup, 19 N Tejon; Hewitt's news stand 1st door south of P.O. office, UNION ICE & COAL CO. Telephone 31. h-31 tf

A. A. [illegible] of E. Colo Tejon st., will sell boys' [illegible] for the next ten days, at ten per cent off. [illegible] and examine these [illegible] at and T [illegible] suits, warranted pure wool and fast colors. h-31 3

GOING EAST!

Be sure to call at the Ticket office of the Topeka & Santa Fe R. R. in the Opera House block or at the depot, East Pike's Peak avenue, where you can receive full information and through tickets and have your baggage checked to any destination. A special car will be left at the depot daily in which may be seated and may be reserved before arrival of the train. The train leaves at 4 30 p. m., arrives in Kansas City, at 8 30 p. m., the second day and in Chicago at 9 a. m. the third day. C. C. HOYT, [illegible]

MANITOU ISLAND DRIVE HOUSE.

Table board, $7 per week. $1 [illegible] for [illegible] E. F. CLARK, [illegible] d-21 1m

[illegible] Only [illegible] market, at S. C. KING & CO.'S.

MONEY! MONEY!

I have to loan [illegible] the following amounts:

3 [illegible] of $1000 each.
1 sum of $600.
1 sum of $500

Apply at once to Edward Ferris, 102 Pike's Peak ave. 2nd floor. h-31-tf

Blue Lump Coal, [illegible] on cars or delivered [illegible] L. E. DWINELL & CO., 118 Pike's Peak ave. f-29-tf

DINING CARS.

Are attached to trains 1 and 2 on the Denver, [illegible] and [illegible] via the Burlington R. R.

A night Vestibule Train, without change of cars or any [illegible] Fare [illegible] charge.

The Burlington also has a night train, without change of cars, for St Louis via St. Joseph, with Pullman Sleeper, [illegible] and Free Chair Cars. f-1-tf

[illegible] at Ashby's.

[illegible] Coal [illegible] Office. f 11-tf

BEST ROUTE EAST.

The Union Pacific, Denver and Gulf R. R. and Chicago, Rock Island and Pacific R. R. with [illegible] via U. P. and C. & N. W. [illegible] with [illegible] palace buffet [illegible] and free reclining chair cars. This train [illegible] via Denver, daily at 9.25 p. m., arrives in Chicago, 8 a. m. [illegible] Call on or address [illegible] for tickets, with train leaving Colorado Springs at 4 p. m., this is [illegible] the quickest time from the Springs to Chicago and [illegible]

TO ST. LOUIS WITHOUT CHANGE.

Over Union Pacific R. R. from Denver via Wabash W. R. R.

THE POPULAR LINE West.

Salt Lake, Ogden, Portland, San Francisco and all Pacific coast points is reached via the Union Pacific. [illegible] e-13-3m

RESTAURANT
RESTAURANT
RESTAURANT
RESTAURANT

For sale—A Restaurant at Manitou. Pays the year round. Waiting to leave, must sell

A. H. CORMAN,
130 Pike's Peak Avenue.

a-1-1y

Lawn Party,

SOCIAL AND SUPPER.

The Young People's Society

OF THE—

First Baptist Church

Will attempt to reach the pocketbooks of our citizens via their stomachs on next

Tuesday Evening, September 3rd,

When they will give a five o'clock supper at the residence of

Mrs A. M. Ripley, No 325 N. Tejon St.

During the evening Ice Cream, cake and other refreshments will be served, the same being served by young ladies who will wait on all who may call. Good music and Mrs Ripley will preside over the guests for the occasion. [illegible] will be spent in social enjoyment. Admission [illegible] will be [illegible]

ALL KIND FRIENDS INVITED

h-31

PRIVATE SCHOOL.

MRS. W M HAZLET, No 12 E. Boulder st This school year will begin Monday, September 16th Careful and thorough instruction given in the school and advanced English branches. In Latin, French, German and the higher mathematics [illegible] h-31-tf

W. H. McIntyre,

Real Estate & Insurance

Notary Public

AND

COMMISSIONER OF DEEDS

FOR NEW YORK.

$25,000.

W. H. McIntyre,

LOAN BROKER,

Opera - House - Block.

REMOVAL.

GREAT REDUCTION

In all lines of goods. Millinery, Hosiery, Underwear and Fancy Dry Goods.

TRIMMED SCHOOL HATS, 25c.

A FULL LINE OF TOYS.

Kiowa Street near Tejon Street.

CHICAGO STORE. P. ERICKSON. h-14-tf

No. 9 North Tejon St.

MATTHEW KENNEDY,

No. 9 North Tejon St.

Real Estate :- Insurance :- Loans :- Collections

AGENT FOR AUSTIN BLUFF LOTS.—The finest suburban residence location combining view of mountain and plain—in the state. Beautiful parks, overgrown with large pine trees; unequalled as a health resort, pure air, pure water, no smoke no dust, plenty of sunshine. Lots in this beautiful suburb are large size, from one to four acres, being thus well adapted for fine residences. Only twenty minutes drive from center of our city. A motor line is already projected and will no doubt be built this coming season. Do not fail to examine this locality before purchasing Carriage always in attendance to show property

ALSO AGENT for the most desirable lots in Boulder Heights Addition We handle only first class properties, and can guarantee satisfaction in every case Buy only the best If it does not pay you to invest in a desirable locality it certainly will not pay you to invest at all Choice properties, improved and unimproved in all parts of the city.

THE STREET CAR LINE is now being extended up to the Boston Land Co tract, so that parties wishing low priced properties in a very desirable locality cannot do better than to examine these. Lots on Cascade avenue only $250.

FOR SALE OR RENT.—The Large Residence known as THE PINES, in Manitou Park Seven sleeping rooms; good water, 160 acres of land This very desirable property can be rented furnished at a low figure to desirable party, or sold at a Bargain. No better location for boarders in the County Trains on the D. & R. G. R. R. pass this place almost every hour of the day.

$ $ $ Money to Loan at Lowest Rates on Approved Security. $ $ $

INSURANCE Carefully Written at Lowest Rates and in Established First-Class Companies. Losses promptly and satisfactorily adjusted.

FOR RENT—Unfurnished.

Very desirable [illegible] near business. Good [illegible] for private family or for boarders. 45
Seven room cottage, No 90 Nevada ave 35
Six room house, East Moreno st 25
New Cottage, five rooms, with bath, pantry, [illegible] complete. Convenient locality. 27
Four room cottage, Cascade avenue 15
Four room cottage, Platte avenue; in good condition 20
Five room cottage, Cheyenne street. 25
New Area six room cottage, from July 1st, Williamette avenue 25
New 7 room cottage on West [illegible] ave, good closets, bath, etc 40
OFFICES—Very desirable office rooms in the Williams Building and suitable for Dr's block
FURNISHED.
Desirable 8 room house, Weber street. 50
Desirable 8 room house, South [illegible] and bath room; also good stable; fully furnished throughout, [illegible] lot, [illegible] location. North Tejon Street
Very desirable 7 room [illegible] with bath room [illegible], fully furnished N Tejon Street. Cheap to a desirable tenant.

FOR SALE.

COLORADO CITY—Five lots with two houses, lower one [illegible] rooms, [illegible] Cost $1500, will sell for $1 [illegible]

FOR SALE.

Very Desirable Corner—lot 100x100, corner Cucharras and Cascade. Bargain.
Also choice lots on North Tejon street.
Seven Room House—E. Huerfano st., $2,500
Good 5 Room House—Corner lot, Corona st., $2,000; half cash, balance on time.
3 Room House—South Cascade, $1,100
One of the Finest Residences—North Nevada ave., 14x100, house 8 rooms, bath, etc.
Two room house—lot 40x100, 100 Grande st., $900
Good 5 room house—lot 40x100, Colorado st., $1,100
Also lots in Boulder Heights Addition

FOR SALE.

The finest corner lot, 100x150, North Nevada ave south and west front.
New House 4 Rooms
Finest cottage house, Weber street, in good condition, $1,750
Five room house, Nevada avenue, $1,100
The finest 150 feet on west side Cascade ave north of the College.
Corner lot with good house, S. Nevada, $2,000
Very choice corner, N. Tejon st., with good 8 room house, bath, etc., [illegible]
Choice corner, South Nevada avenue.

Call at my Office for Location, Prices, etc. We will cheerfully Show you Property.

MATTHEW KENNEDY, Real Estate Dealer, - - No. 9 North Tejon Street.

Colorado Views,
Wild Flower Books,
Fine Stationery.

Full line of Blank Books and Office Supplies at lowest prices.

The Consolidated Stationery Co.

No. 11 SOUTH TEJON STREET.

STILL ANOTHER LOT

OF

Muslin Underwear

AT

WILBUR & WOLF

At 50 and 75c Each.

JUST RECEIVED—New Dress Goods in Robe and Combination Patterns.

ALSO a large assortment of Ladies' and Children's Fall Wraps, at lowest prices.

The only store in this City where Competent Dressmaking is done and all work Guaranteed.

Respectfully,

WILBUR & WOLF.

22 SOUTH TEJON STREET.

THE WAY TO GET RICH

Is to Invest in Colorado Springs Real Estate.

[illegible]

DAVIS & CO.,

Undertakers - - - Telephone 126

No. 114 N. Tejon st. [illegible]

A. L. DANA,

Sanitary Plumber!

All Kinds of Tin and Furnace Work.

127 E Pike's Peak Ave., Colorado Springs. g 6 tf

Grammar and Collegiate School.

Mr. Halsey [illegible] by Miss Farr [illegible] will open a Grammar and Collegiate School for boys and girls Sept 5th For terms and [illegible] tions of entrance please apply to

CHAS W HAINER,
1424 N. Tejon St.
from 8 and 4 p. m., except Saturdays.

CLAIRVOYANT.

MRS DR HILL, of New York City can be consulted at the [illegible] Manitou Hotel [illegible] the world for her [illegible] of the past, present and future through life, [illegible] will make no charge unless satisfied. Dr Hill has been [illegible] Chicago and is now [illegible] h-30-1

REED BROS.,

Fashionable Real Estate Dealers,

[illegible] 20 South Tejon St.

Enterprise Market House

WILCOX & CO., PROP'S.

[illegible] to Curtis St.

DEALERS IN

[illegible] Salt Meats, Fish, Game, Poultry, Fruit, Vegetables, Fine Wines and Liquors, Full line of [illegible]

At Bottom Prices.

TELEPHONE 50. 36. Orders by Telephone promptly Delivered.

Cor. Cosilla and Tejon Sts.

THE FOUNTAIN CITY

Investment Company

OFFERS TO THE RIGHT PARTY

A GRANT OF LAND

[illegible] to Create a Dairy and Creamery on

[illegible]

For particulars call on or address,

J. J. DENNY, Agent,
[illegible]

ESTRAYED.

Iron Gray Horse, 8 years old, no brands 15 hands high Owner may have same by paying costs and take horse

h 30 6 DR E G WALLS

Rags, Old Iron, Bottles.

I will pay 75 cents per 100 pounds for all kinds of rags, and 40 cents per 100 pounds for old iron, and 5 cents a dozen for bottles. I will call for any [illegible] in this city

M. KLIBANSOY,
Hurfano St. across D & R G track.

Through Car Service East.

The Wabash Route is the only Short Line running a through Buffet Sleeper to St. Louis without change. Through Tourist Sleepers Denver to St. Louis and Chicago. Through Coaches Denver to St. Louis. These are specially good trains. Lots on Subwatch at $75 each.

Four school lots at $125 each on $5 installments.

Four nice lots at $75 each on $5 monthly installments.

New [illegible] of 2, 4, 5, 6, 7 and 8 rooms, on [illegible] on monthly payments of $5 to $10.

If you buy your lots from us we will furnish you lots [illegible] to [illegible] with no long time payments.

All or any part of a livery outfit to trade for [illegible] or real estate either in east or west.

We write U. S. Mutual Insurance [illegible] client policies that cost but $15 a year and pay $500 in case of death or $25 a week in case of disability.

[illegible] to [illegible] property. Come and see us

COAL

MAITLAND LUMP
WALLAND NUT
FRANCHALITE LUMP.

[illegible]

Union Ice & Coal Co [illegible] West Nevada St. Telephone 31. h-31

WE SHALL OFFER

Monday, August 26th,

OUR ENTIRE LINE OF

PARASOLS

At Regular Price, Less Fifty Per Cent.

Selling a $3.00 Parasol for $1.50. Also our full line of Blouse Waists at a discount of 25 cents. In addition to the above bargains we have a full line of 54 in Suiting for 50c per yard. We are daily receiving from the Eastern market late novelties in Dress Goods and Trimmings.

Have received a large line of

FALL AND WINTER CLOAKS AND JACKETS,

Which will be Placed on Sale August 27th.

GIDDINGS BROTHERS & BENT.

WALL -:- PAPER!

In all Styles and Qualities at

GEO. CANT & CO.'S,

No. 102 Pike's Peak Avenue.

Get our Prices Before Purchasing Elsewhere.

J. C. KING & CO.

DEALERS IN

FANCY, IMPORTED AND STAPLE GROCERIES.

A SPECIALTY MADE OF FANCY GOODS.

Telephone No. 85. NO. 25 NORTH TEJON STREET.

Lowest Prices Ever Offered!

I will sell at the undermentioned prices. I can sell cheaper any other firm because I discount all my bills and buy everything by the CAR LOAD

AURORA BREWERY.

1/2 Barrel in Quarts $2 50 | 1 Dozen Pints $1 60

BEER			WINES		
Anheuser Beer, 1 doz quarts		$2 50	Bordeaux Claret 1 doz quarts		$5 00
" " pints		1 50	" per quart		75
Budweiser, P. [illegible] " quarts		1 60	Hock, 1 doz quarts		5 00
Milwaukee Beer, 1 doz quarts		2 50	" per quart		50
" " pints		1 50	Fine California Wines [illegible]		
Golden Pilsener Beer, 1 doz quarts		2 25	Port, per gallon		$1
" " pints		1 25	Sherry, per gallon		1
Denver Brewing Co., 1 doz pints		1 00			
" " quarts		1 75			

All above mentioned goods delivered daily at same price in any part of the city. Barrel lots of 6 dozen quarts or 10 dozen pints at wholesale rates. On hand the largest stock in the County of Domestic and Imported Wines and Liquors. Quality guaranteed. Address

A. STOCKBRIDGE,

Wholesale Wine & Spirit Merchant, Colorado City

Manitou Park!

[illegible] miles from the Manitou Park station.

Hotel now open for the season. Terms [illegible]

Wood and cottages [illegible]

H. G. THORNTON,
Manitou Park

A CHANCE FOR INVESTMENT

The National Building and Investment Association of Denver offers for sale [illegible] Call and examine plan

F. E BAXTER,

Civil Engineer.

[illegible]

OFFICE [illegible]

GILLIS BROS. & WALSH,

SASH, DOORS, BLINDS AND BUILDERS' FINDINGS

[illegible]

H. I. REID,

City Engineer and County Surveyor.

[illegible]

Surveys made and estimates given on all [illegible]

Office at Court H[illegible]

Pike's Peak Avenue. 107 EDWARD FERRIS, 107 Pike's Peak Avenue.

REAL ESTATE AND LOANS!

Agent for Eastern Capitalists.

To Loan—MONEY—To Loan

In Sums to Suit [illegible] from $300 to $10,000.

FOR SALE—Modern price [illegible] properties from $1,000 to $4,000.

Several fine residences in North end, $3,000 to $15,000.

VACANT LOTS In all parts of the city and in the various additions and suburbs.

RANCHES—Several desirable ranches in various parts of the country—cheap.

TO RENT—Furnished [illegible] I offer several choice North end residences. A four room house nearly new; low rent to a good tenant.

Special.

One four room brick house, Lot 50x150, only $1250
One four room frame house, Lot 50x190, only $1400
Two seven room frame houses, Lot 50x100, just finished in modern style, Worth $3500, only $2500 each
Three very cheap lots in West Colorado Springs Call at office.
The above are great Bargains and will be sold on easy terms

EDWARD FERRIS, - - No. 102 Pike's Peak Avenue,

Over Pike's Peak Dry Goods Emporium.

a 31 1y

G. E. MERRILL,

106 Pike's Peak Avenue.

REAL ESTATE!

CENTRAL OFFICE FOR

North End & Additions,

Boulder Heights Addition,

Best and other Improved Plats

BEST CITY PROPERTY.

[illegible]

COLORADO SPRINGS

Furniture Com'y

J. L. Franklin, Manager.

AWNINGS -:-

AND

-:- UPHOLSTERING

A full line of Furniture Coverings and Awning Stripes to select from.

No. 28 N. Tejon St.

CITY MARKET.

Stark & Titus, Propr's,

[illegible]

Meats, Game, Poultry, Etc.

[illegible]

Chicago Bakery

ERICSON & COUGH,

PROPRIETORS,

Next Door to the Postoffice.

DO YOU KNOW THAT OUR

Cakes, Candies, and Ice Cream

ARE SUPERIOR

To any in the city. Our Ice Cream is made from the Pure Article and can not be surpassed.

All orders for Ice Cream and Ices will be promptly filled and delivered

We also sell Milk in all quantities, and by the glass

a 23 1y

W. H. D. MERRILL,

127 N. TEJON ST.

Practical Plumber & Contractor

FOR STEAM HEATING

[illegible]

ORDERS Called for and delivered in all parts of the city

Wm. Lennox,

[illegible]

Lock Box 920.— Telephone 67

GREAT CLEARING OUT SALE.

[illegible]

PEASE & BARBER,

ARCHITECTS.

[illegible] PIKE'S PEAK AVE.

NEWSPAPERARCHIVE®

NEWSPAPERARCHIVE®